

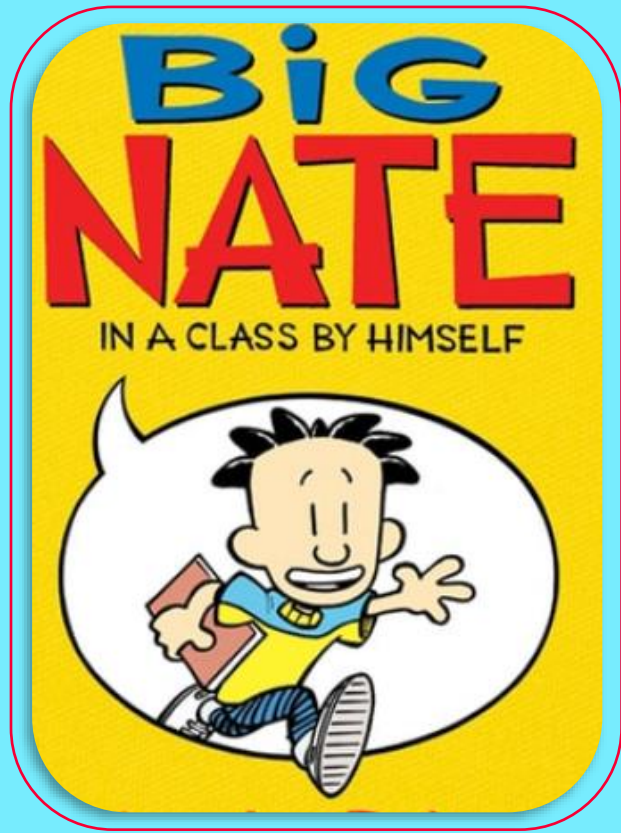

big NATE

by LINCOLN PEIRCE

Book 1-8



아이비영어
상위1% 선생님

BOOK 1

Chapters 1-6

Vocabulary

A. Choose the correct words to match their meaning..

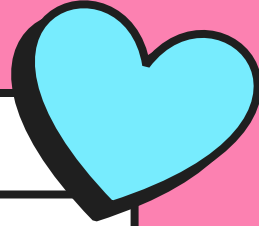

1.	a natural ability or skill that someone possesses.
2.	to persuade someone to believe or do something.
3.	to create or produce something that is not genuine or authentic, especially to deceive or pretend.
4.	the act of arranging things in a systematic way.
5.	extremely hungry, lacking food.
6.	rude or disrespectful behavior, often towards authority or someone else.

talent

forge

starving

insolence

organization

convince

Vocabulary



B. Choose the correct answers from the box.

1.

Nate wants to use his _____ for more than just memorizing useless facts.

2.

Nate wants to _____ Mrs. Godfrey to let him take the test tomorrow instead of today.

3.

Nate has finally written a pretend note from his dad; all that's left to do is _____ his dad's signature.

4.

"I have sort of an _____ problem. One of these days, I really need to clean out my locker," says Nate.

5.

"I'll get a chef—somebody to cook me all kinds of good stuff. I'm _____ right now," says Nate.

6.

Mrs. Godfrey writes the word "_____" on a slip and asks Nate to take it to Mrs. Czerwicky at the end of the day.

insolence
talents
starving
convince
organization
forge

Comprehension

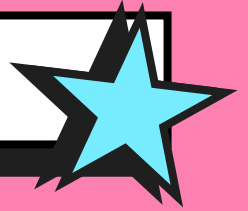

A. Choose the correct answers.

1.

What does Nate forget they must have in class for today?

- A) a test
- B) a game
- C) a field trip

2.

How is Nate planning to avoid the test in the end?

- A) sleep with Spitsy
- B) skip school
- C) pretends he's sick

Comprehension

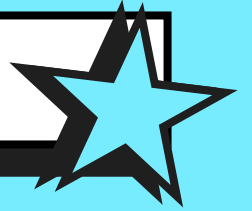

A. Choose the correct answers.

3. Who is Nate's best friend?

- A) Francis
- B) Mrs. Godfrey
- C) Jenny

4. Who is Nate's other best friend?

- A) Teddy
- B) Artur
- C) Chad

Comprehension

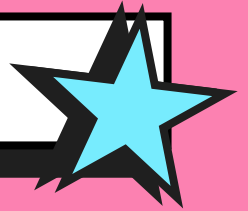

A. Choose the correct answers.

5.

What period comes after homeroom with Mrs. Godfrey?

- A) English
- B) Social Studies
- C) Lunch

6.

Who's going out with Jenny?

- A) Nate
- B) Artur
- C) Teddy

True or False?



1. Mrs. Godfrey always calls Nate in class when he doesn't know the answer.

2. Nate doesn't like dogs.

3. Nate sort of wishes they were having a test today.

4. Fortune-telling means predicting the past.



Discussion Questions

A. Try to answer the following questions by completing the sentences below:

1. Who is your favorite character in this story, and what makes him or her your favorite?

My favorite character/s in this story is /are _____
because_____.

2. What is your favorite part of the story and why?

My favorite part of the story is _____
because_____.

Discussion Questions

A. Now let's give these questions a try by answering them on your own. You've got this!

3. What problem did the characters face, and how did they solve it?

Answer: _____

4. Did any part of the story remind you of something that happened to you or someone you know?

Answer: _____

Discussion Questions

A. Answer the questions.

5. Was there a part of the story that made you feel happy, sad, or excited? Which part was it?

Answer: _____

6. What do you think the story teaches us or what did you learn from it?

Answer: _____